California Regional Water Quality Control Board
Los Angeles Region

January 21, 2010

BOARD MEMBERS

Mary Ann Lutz (C)
Madelyn Glickfeld (VC)
Steve Blois
Francine B. Diamond
Jeanette Lombardo
Maria Mehranian

Tracy Egoscue
Executive Officer

OFFICE OF CHIEF COUNSEL
Michael Levy, Staff Counsel III
Jeff Ogata, Staff Counsel III
Jennifer Fordyce, Staff Counsel

Tracy Egoscue
Executive Officer
3842-002

Vacant
SR Env Planner
4713-001

Ronji Harris
Executive Asst
1728-005

Deborah Smith
Chief Deputy EO
7500-002

CONTAMINATED SEDIMENT
James M Lyons
Staff ES
0765-011

WATERSHED REGULATORY
Mingta D. Hung
Supv. WRCE
3849-004

Juanita Gallegos
OT
1139-708

Vacant
Staff ES
0765-013

WATERSHED COORD
Shirley Birosik
Staff ES
0765-012

REGIONAL PROGRAMS
Renee Purdy
EPM I
0756-008

Theresa Rodgers
AGPA
5393-717

BASIN PLANNING COORD
Vacant
Staff ES
0765-014

Sandra Kelley
OT
1139-014

GROUNDWATER PERMITS/CLEANUP
Wendy Phillips
Supv EG
3748-002

MUNICIPAL
Rebecca Christmann
WRCE (Lead)
3846-036

- A.Veronica Cuevas, WRCE, 3846-007
- T. Don Tsai, WRCE, 3846-031
- Raul Medina, WRCE, 3846-108
- Hyon (Cathy) Chang, WRCE, 3846-038
- Vacant, SR EG, 3751-013

INDUSTRIAL
Cassandra Owens
SR ES
0764-018

- Mazhar Ali, WRCE-D, 3846-115
- Rosario Aston, WRCE, 3846-010
- Jau Ren Chen, WRCE, 3846-005

GENERAL PERMITTING
Augustine Anijielo
SR WRCE
3844-034

- James Tang, WRCE, 3846-075
- Gensen Kai, WRCE, 3846-071
- Namiraj Jain, WRCE, 3846-110
- Vilma Correa, SET, 3782-005

STANDARDS & TMDL
Laurie (LB) Nye
SR ES
0764-017

- Dana Cole, EG-D, 3756-023
- Valerie Carrillo, EG, 3756-024
- Ginachi Amah, WRCE, 3846-091
- Man Voong, ES, 0762-005
- Thomas Siebels, SEA, 3826-060
- Vacant, WRCE, 3846-100
- Vacant, ES, 0762-043

TMDL 2
Eric Wu
SR WRCE
3844-023

- Thanhloan Nguyen, WRCE, 3846-090
- Kangshi Wang, WRCE, 3846-103
- Stefanie Hada, ES, 0762-066
- Vacant, WRCE, 3846-097

TMDL 3
Jenny Newman
SR ES
0764-403.

- Ching-Piau (CP) Lai, WRCE-D, 3846-095
- Yanjie Chu, ES, 0762-008
- Rebecca Nascimento, ES, 0762-061
- Elisha Wakefield, ES (LOA), 0762-055

STORM WATER PERMITTING
Vacant
SR ES
0764-014

- Ivar Ridgeway, ES, 0762-065
- Tracy Woods, ES, 0762-004
- Carlos Santos, WRCE, 3846-035
- James (Jim) Covin, ES, 0762-030

LAND DISPOSAL UNIT
Rodney Nelson
SR EG
3751-005

- Wen Yang, EG-D, 3756-014
- Enrique Casas, EG-D, 3756-011
- Douglas Cross, EG-D, 3756-005

Groundwater Permitting
Rebecca Chou
SR WRCE
3844-035

- Toni Callaway, EG-D (.9), 3756-010
- Elizabeth Erickson, EG-D, 3756-017
- Orlando Gonzalez, WRCE, 3846-080
- David Koo, WRCE, 3846-083
- Dionisia Rodriguez, ES, 0762-036

California Regional Water Quality Control Board
Los Angeles Region

January 21, 2010

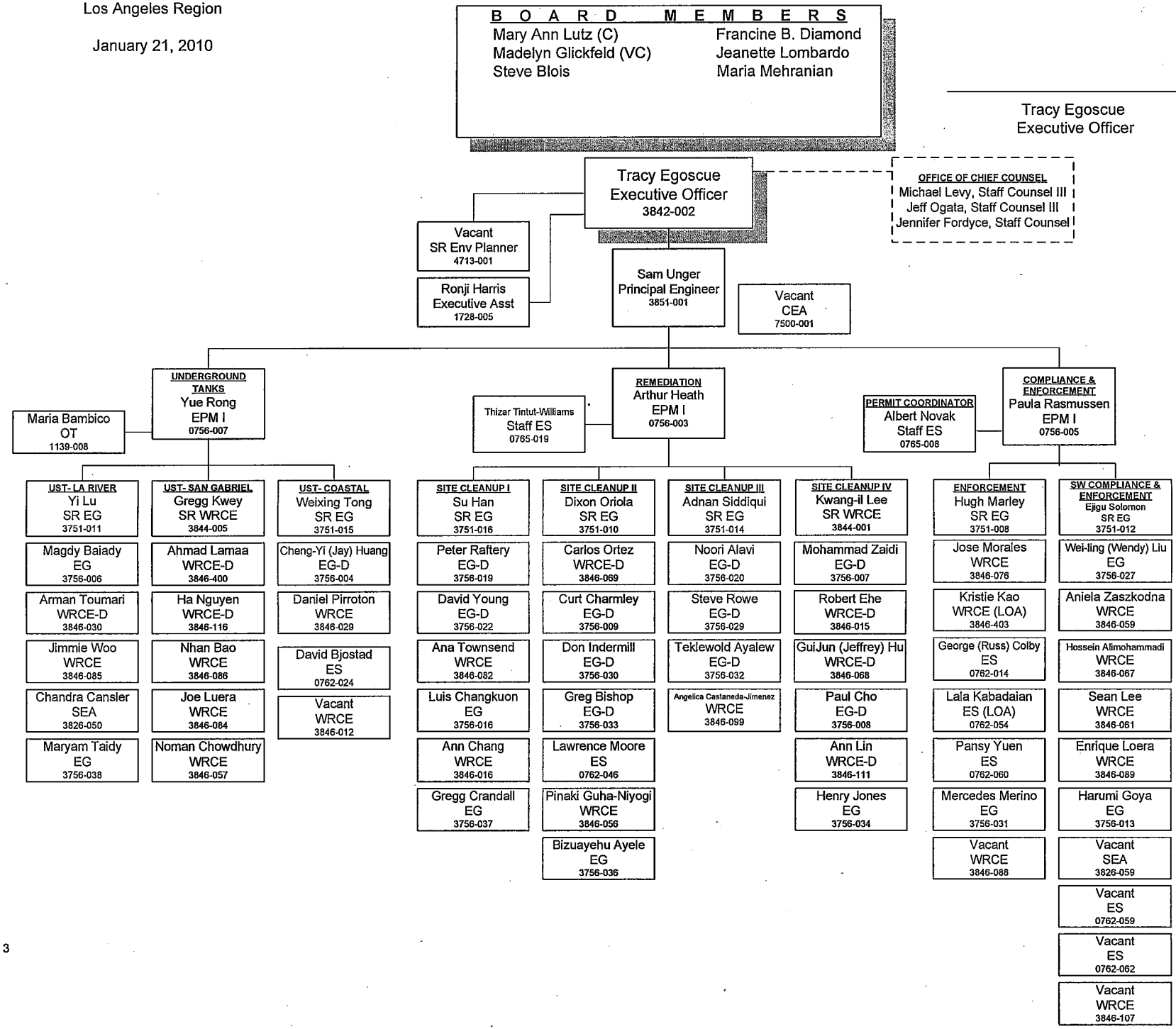

California Regional Water Quality Control Board
Los Angeles Region

January 21, 2010

B O A R D M E M B E R S

Mary Ann Lutz (C)
Madelyn Glickfeld (VC)
Steve Blois
Francine B. Diamond
Jeanette Lombardo
Maria Mehranian
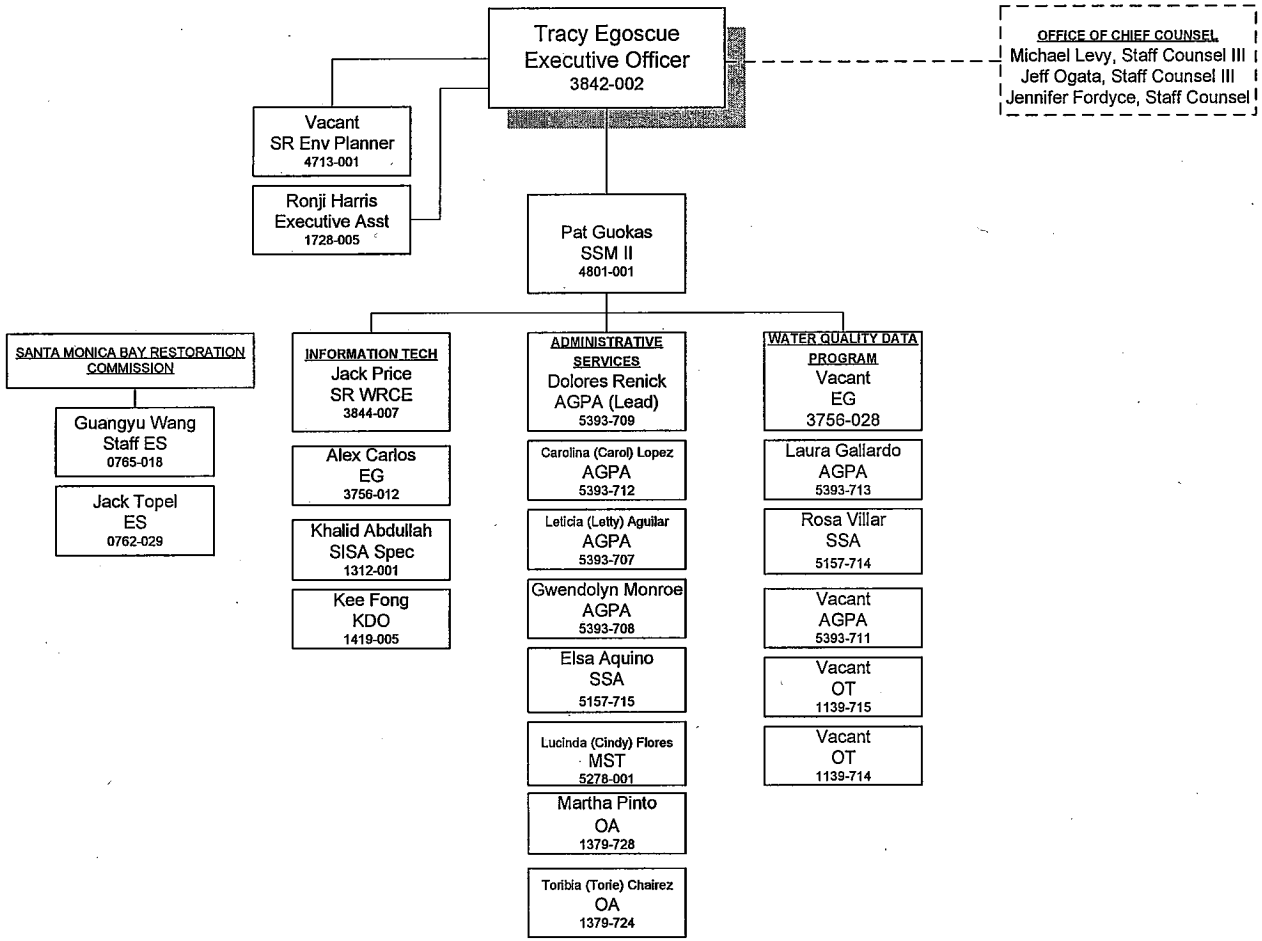
Tracy Egoscue
Executive Officer