LOS ANGELES REGIONAL WATER QUALITY CONTROL BOARD
Chair: Maria Mehranian
Vice Chair: Charles Stringer
Members: Maria Camacho, Francine B. Diamond,
Madelyn Glickfeld, Irma Munoz, Larry Yee

Samuel Unger, Executive Officer
Date: September 30, 2013

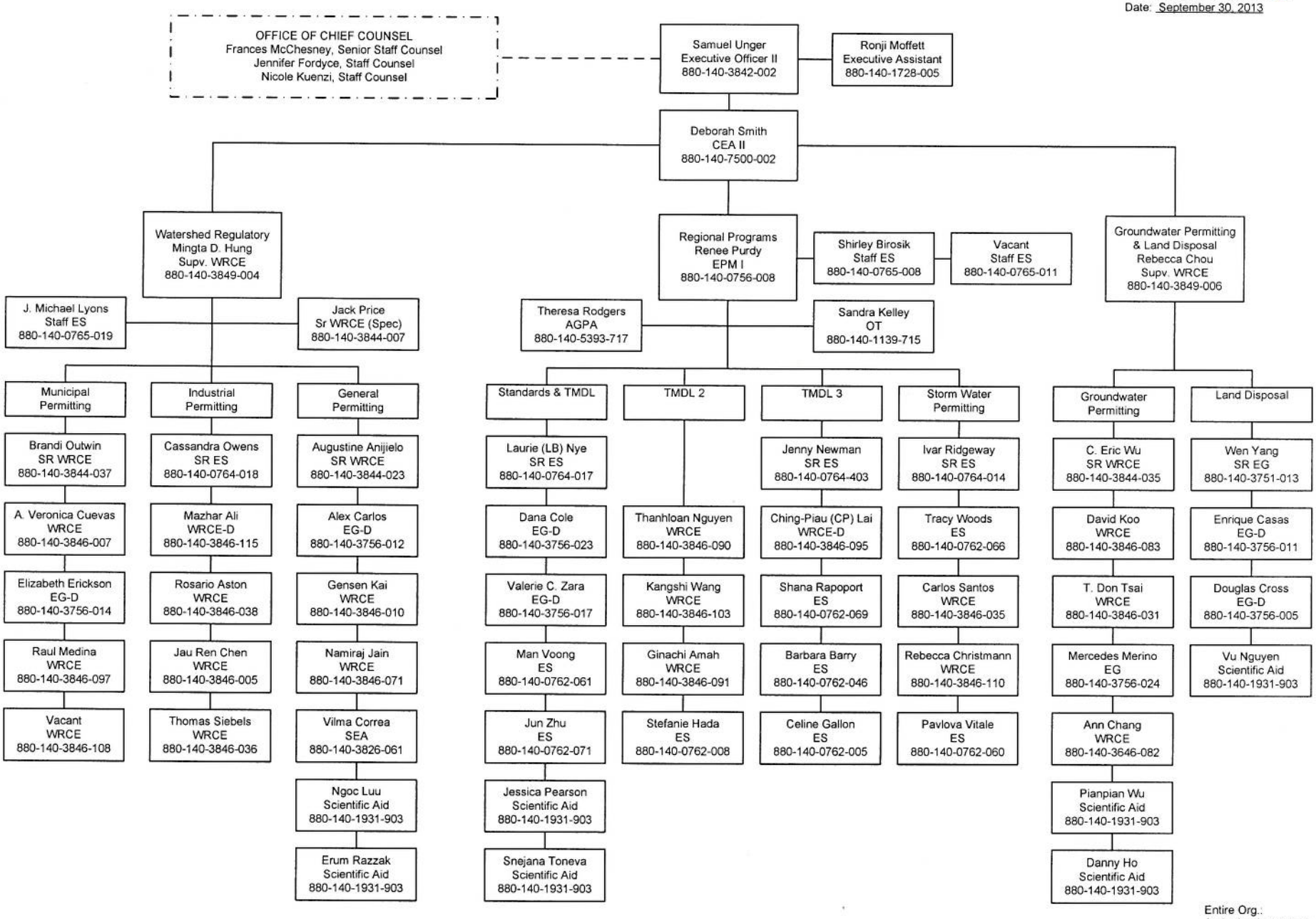

Entire Org.:	140
Authorized positions:	140
Vacancies:	4
Total:	140
Temporary Help:	15

LOS ANGELES REGIONAL WATER QUALITY CONTROL BOARD
Chair: Maria Mehranian
Vice Chair: Charles Stringer
Members: Maria Camacho, Francine B. Diamond,
Madelyn Glickfeld, Irma Munoz, Larry Yee

Samuel Unger
Samuel Unger, Executive Officer
Date: September 30, 2013

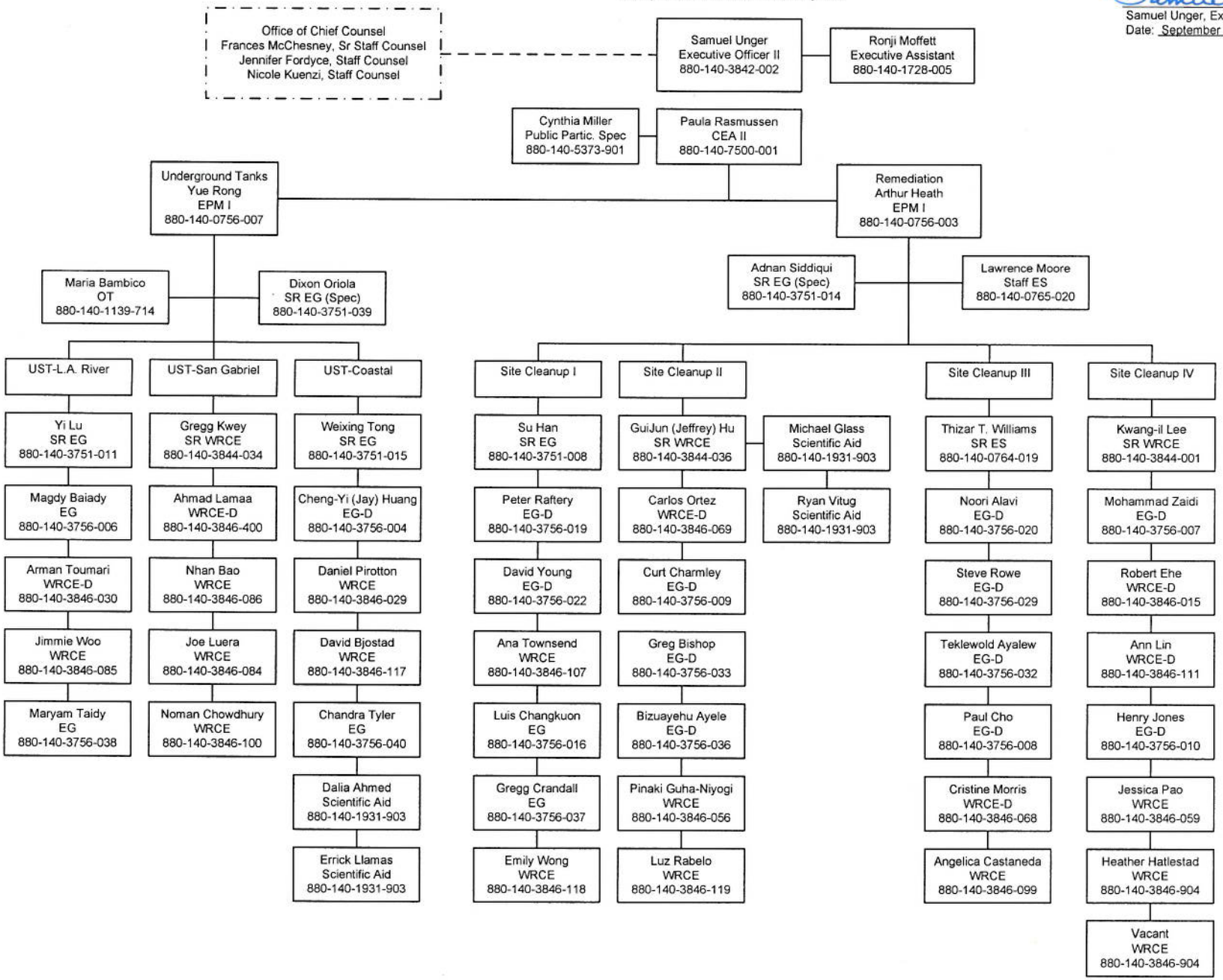

Entire Org.	140
Authorized position	140
Vacancies:	4
Total:	140
Temporary Help:	15

LOS ANGELES REGIONAL WATER QUALITY CONTROL BOARD
Chair: Maria Mehranian
Vice Chair: Charles Stringer
Members: Maria Camacho, Francine B. Diamond,
Madelyn Glickfeld, Irma Munoz, Larry Yee

Samuel Unger, Executive Officer
Date: September 30, 2013

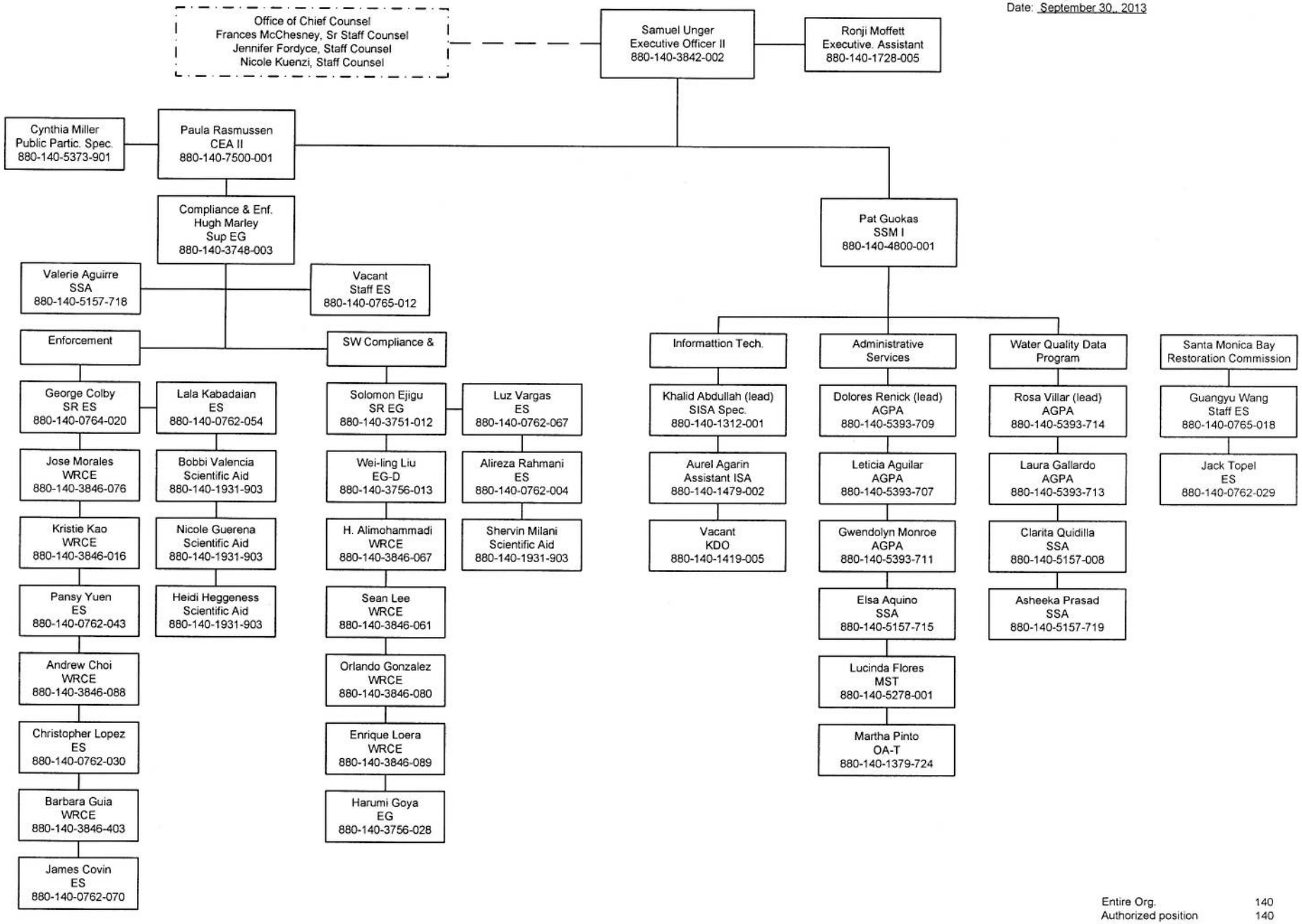

Entire Org.	140
Authorized position	140
Vacancies:	4
Total:	140
Temporary Help:	15